

MENTAL ACROBAT

REVIEW 3

22850

EUNICE ANGELICA SAMANIEGO BACAY

| | Distinction | Excellent | Very Good | Good | Complement | Satisfactory | Pass | Fail |
|--|-------------|-----------|-----------|------|------------|--------------|------|------|
| Submission : Degree of completeness. | | | | | | | | |
| Knowledge : Familiarity with basic tools, information, and procedures. | | | | | | | | |
| Comprehension : Ability to demonstrate the relationships of interface. | | | | | | | | |
| Applications : Competency in using tools. | | | | | | | | |
| Total : | | | | | | | | |
| Remarks : | | | | | | | | |
| Name : Eunice Angelica S. Bacay | | | | | | | | |
| Student ID : | 22850 | | | | | | | |
| Class : | BAIDN3A | | | | | | | |
| Date Submitted : | 04 DEC 2020 | | | | | | | |
| <div>  <div> (BA) Honors in Interior Design </div> </div> | | | | | | | | |

Drawing List

| PRODUCED BY AN AUTODESK STUDENT VERSION | | | |
|---|-----------------|--|-----------|
| Serial No. | Drawing No. | Drawing Title | Scale |
| 1 | PLAN DWG 01 | CSHH FIRST FLOOR PLAN | 1:100 |
| 2 | PLAN DWG 01 | CSHH RENDERED FIRST FLOOR PLAN | 1:100 |
| 3 | PLAN DWG 02 | CSHH SECOND FLOOR PLAN | 1:100 |
| 4 | PLAN DWG 02 | CSHH RENDERED SECOND FLOOR PLAN | 1:100 |
| 5 | PLAN DWG 03 | CSHH THIRD PLAN | 1:100 |
| 6 | PLAN DWG 03 | CSHH RENDERED THIRD FLOOR PLAN | 1:100 |
| 7 | PLAN DWG 04 | CSHH FIRST REFLECTED CEILING PLAN | 1:100 |
| 8 | PLAN DWG 05 | CSHH SECOND REFLECTED CEILING PLAN | 1:100 |
| 9 | PLAN DWG 06 | CSHH THIRD REFLECTED CEILING PLAN | 1:100 |
| 10 | SEC DWG 01 | CSHH SECTION A-A | 1:100 |
| 11 | SEC DWG 01 | CSHH RENDERED SECTION A-A | 1:100 |
| 12 | SEC DWG 02 | CSHH SECTION B-B | 1:100 |
| 13 | SEC DWG 02 | CSHH RENDERED SECTION B-B | 1:100 |
| 14 | SEC DWG 03 & 04 | CSHH SECTION B-B BLOW-UP & SECTIONAL DETAIL 01 | 1:20, 1:5 |
| 15 | SEC DWG 05 | CSHH SECTION B-B PERSPECTIVE BLOW-UP | 1:50 |
| PRODUCED BY AN AUTODESK STUDENT VERSION | | | |

Drawing List

| Serial No. | Drawing No. | Drawing Title | Scale |
|------------|-------------|---|-------|
| 16 | SEC DWG 05 | CSHH RENDERED SECTION B-B PERSPECTIVE BLOW-UP | 1:50 |
| 17 | ELE DWG 01 | CSHH ELEVATION C | 1:100 |
| 18 | ELE DWG 01 | CSHH RENDERED ELEVATION C | 1:100 |
| 19 | ELE DWG 02 | CSHH ELEVATION D | 1:100 |
| 20 | ELE DWG 02 | CSHH RENDERED ELEVATION D | 1:100 |

PRODUCED BY AN AUTODESK STUDENT VERSION

PRODUCED BY AN AUTODESK STUDENT VERSION

| | |
|--|--|
| EUNICE BACAY | |
| SHOP DRAWING REVIEW | |
| <input type="checkbox"/> No further comments | |
| <input type="checkbox"/> Approved with comments | |
| <input type="checkbox"/> Amend & re-submit | |
| <input type="checkbox"/> Rejected - see remarks | |
| Review is for general compliance with contract documents. No responsibility assumed for correctness of dimensions or details. | |
| Date | |
| By | |
| Job No. | |
| NOTES | |

PRODUCED BY AN AUTODESK STUDENT VERSION

PRODUCED BY AN AUTODESK STUDENT VERSION

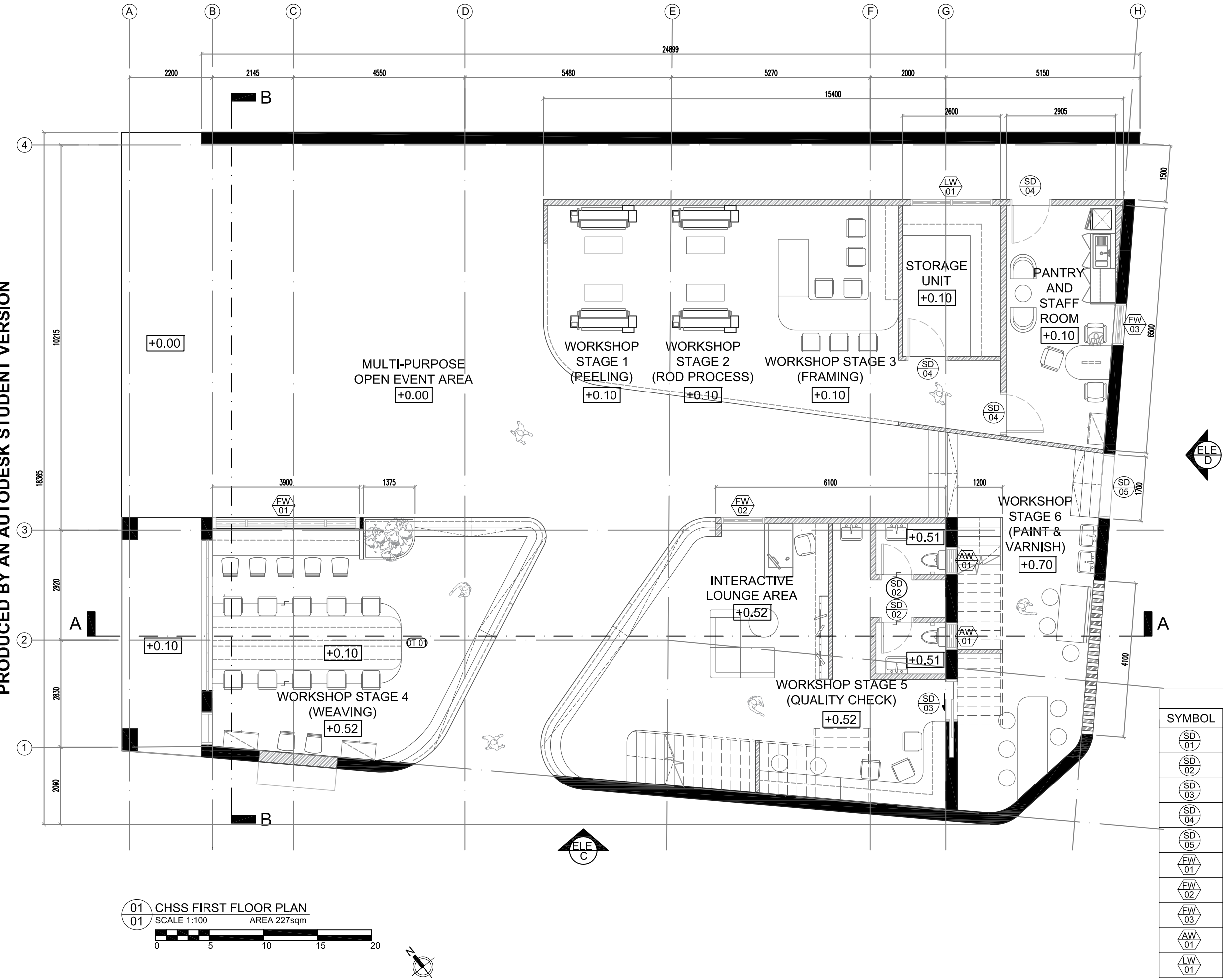

01 CHSS FIRST FLOOR PLAN
SCALE 1:100 AREA 227sqm

| LEGEND | |
|--------|--|
| SYMBOL | DESCRIPTION |
| | 1000mm X 2300mm WOODEN PVC SINGLE LEAF DOOR |
| | 800mm X 2300mm WOODEN PVC SINGLE LEAF DOOR |
| | 1000mm X 2000mm PVC FRAMED POCKET SLIDING DOOR |
| | 1000mm X 2100mm WOODEN PVC SINGLE LEAF DOOR |
| | 1700mm X 2500mm ALUMINUM SHUTTER DOOR |
| | 1000mm X 2300mm FIXED DOUBLE GLAZED WINDOW |
| | 1000mm X 2825mm FULL HEIGHT FIXED WINDOW |
| | 1000mm X 3350mm FIXED FULL HEIGHT WINDOW |
| | 600mm X 1000mm AWNING DOUBLE GLAZED WINDOW |
| | 1000mm X 1200mm LOUVER WINDOW |

| | |
|--|--------------------------|
| PROJECT TITLE: MENTAL ACROBAT | |
| PROPOSED COMMUNAL WORKSHOP CONSISTING OF TWO 3-STOREY SPACES (TOTAL 350SQM) AND LOCATED AT 150 TYRWITT RD | |
| INTERIOR DESIGNER: - | |
| ARCHITECTS: - | |
| STRUCTURAL ENGINEER: - | |
| MAIN CONTRACTOR - | |
| DRAWING TITLE: 1ST STOREY PLAN | |
| NAME: EUNICE BACAY | INDEX: 09 CLASS: BAIDN3A |
| MODULE: DESIGN STUDIO 2A | STUDENT ID: 22850 |
| SCALE: AS SHOWN | A3 DATE: 04-12-2020 |
| COURSE: BA (HONS) IN INTERIOR DESIGN | |
| DRAWING NO.: | REV |
| PLAN DWG 01 | 0 |





PRODUCED BY AN AUTODESK STUDENT VERSION

PRODUCED BY AN AUTODESK STUDENT VERSION

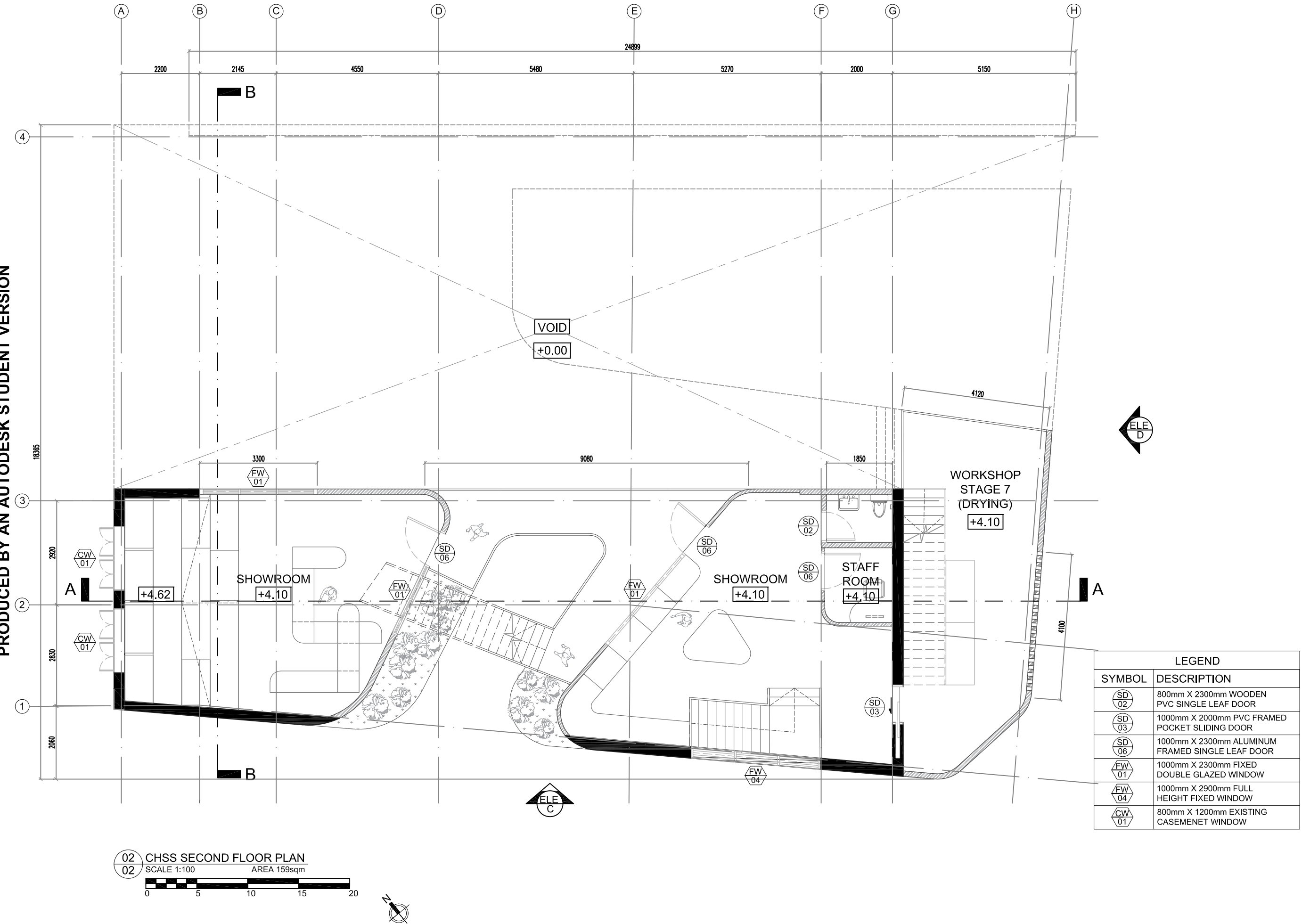

EUNICE BACAY

SHOP DRAWING REVIEW

☐ No further comments

☐ Approved with comments

☐ Amend & re-submit

☐ Rejected - see remarks

Review is for general compliance with contract documents.
No responsibility assumed for correctness of dimensions or details.

Date

By

Job No.

NOTES

| REV | DATE | DESCRIPTION |
|-----|------|-------------|
| | | |
| | | |
| | | |
| | | |

PROJECT TITLE:

MENTAL ACROBAT

PROPOSED COMMUNAL WORKSHOP
CONSISTING OF TWO 3-STOREY SPACES
(TOTAL 350SQM) AND LOCATED AT 150
TYRWITT RD

INTERIOR DESIGNER:

ARCHITECTS:

STRUCTURAL ENGINEER:

MAIN CONTRACTOR

DRAWING TITLE:

2ND STOREY
PLAN

NAME: EUNICE BACAY

INDEX: 09

CLASS: BAIDN3A

MODULE: DESIGN STUDIO 2A

STUDENT ID: 22850

SCALE: AS SHOWN

A3

DATE: 04-12-2020

COURSE: BA (HONS) IN INTERIOR DESIGN

DRAWING NO.:

PLAN DWG 02

REV

0



PRODUCED BY AN AUTODESK STUDENT VERSION

PRODUCED BY AN AUTODESK STUDENT VERSION

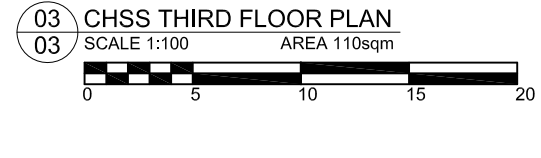
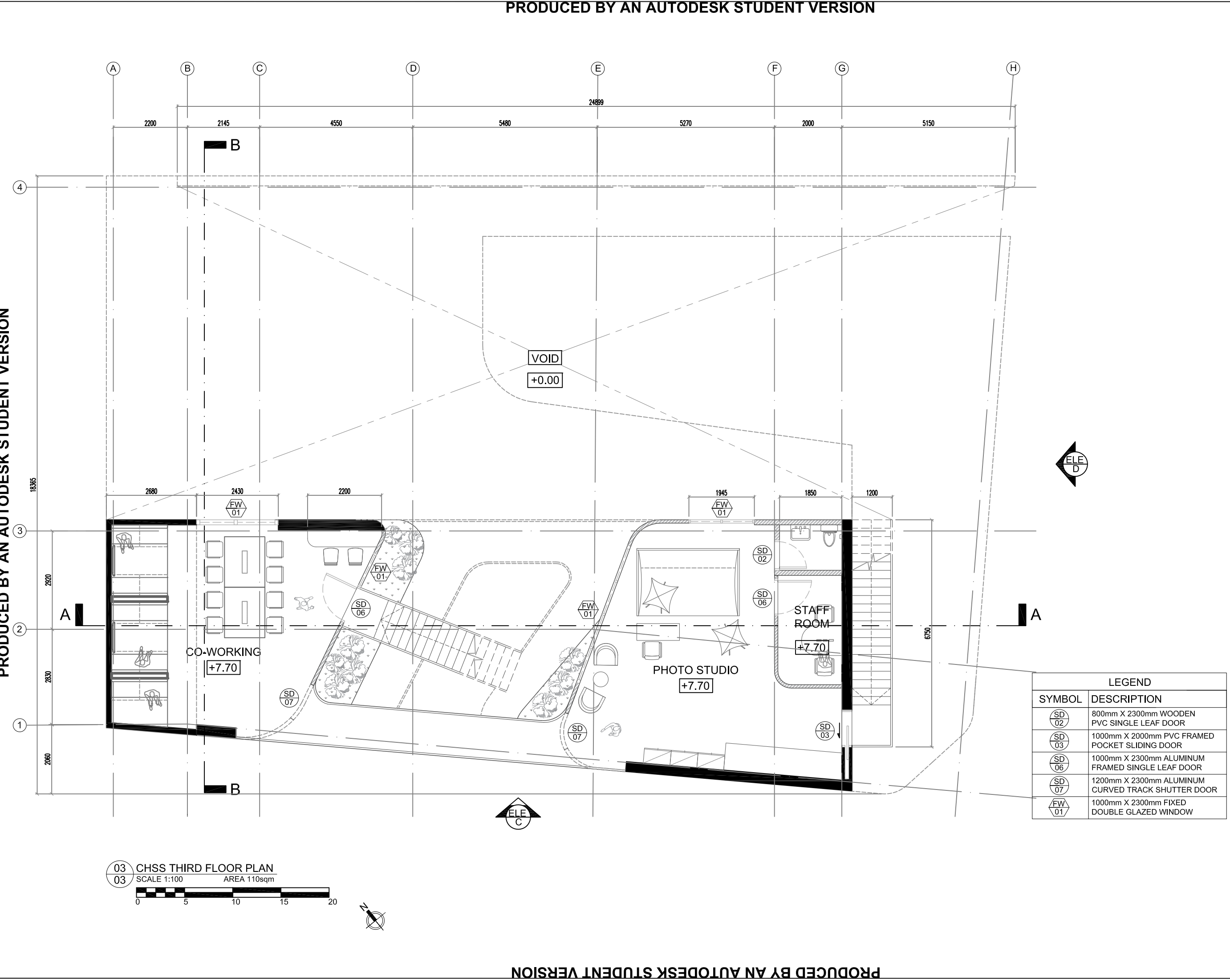

| LEGEND | |
|--------|--|
| SYMBOL | DESCRIPTION |
| | 800mm X 2300mm WOODEN PVC SINGLE LEAF DOOR |
| | 1000mm X 2000mm PVC FRAMED POCKET SLIDING DOOR |
| | 1000mm X 2300mm ALUMINUM FRAMED SINGLE LEAF DOOR |
| | 1200mm X 2300mm ALUMINUM CURVED TRACK SHUTTER DOOR |
| | 1000mm X 2300mm FIXED DOUBLE GLAZED WINDOW |

EUNICE BACAY

SHOP DRAWING REVIEW

☐ No further comments

☐ Approved with comments

☐ Amend & re-submit

☐ Rejected - see remarks

Review is for general compliance with contract documents.
No responsibility assumed for correctness of dimensions or details.

Date

By

Job No.

NOTES

| REV | DATE | DESCRIPTION |
|-----|------|-------------|
| | | |
| | | |
| | | |

PROJECT TITLE:
MENTAL ACROBAT

PROPOSED COMMUNAL WORKSHOP
CONSISTING OF TWO 3-STOREY SPACES
(TOTAL 350SQM) AND LOCATED AT 150
TYRWHITT RD

INTERIOR DESIGNER:
"

ARCHITECTS:
"

STRUCTURAL ENGINEER:
"

MAIN CONTRACTOR
"

DRAWING TITLE:
3RD STOREY
PLAN

NAME : EUNICE BACAY

INDEX : 09

CLASS : BAIDN3A

MODULE : DESIGN STUDIO 2A

STUDENT ID : 22850

SCALE : AS SHOWN

A3

DATE : 04-12-2020

COURSE : BA (HONS) IN INTERIOR DESIGN

DRAWING NO. :

PLAN DWG 03

REV

0



LASALLE
COLLEGE OF THE ARTS

EUNICE BACAY

SHOP DRAWING REVIEW

☐ No further comments

☐ Approved with comments

☐ Amend & re-submit

☐ Rejected - see remarks

Review is for general compliance with contract documents.
No responsibility assumed for correctness of dimensions or details.

Date

By

Job No.

NOTES

| REV | DATE | DESCRIPTION |
|-----|------|-------------|
| | | |
| | | |
| | | |
| | | |

PROJECT TITLE:

MENTAL ACROBAT

PROPOSED COMMUNAL WORKSHOP
CONSISTING OF TWO 3-STOREY SPACES
(TOTAL 350SQM) AND LOCATED AT 150
TYRWITT RD

INTERIOR DESIGNER:

"

ARCHITECTS:

"

STRUCTURAL ENGINEER:

"

MAIN CONTRACTOR:

"

DRAWING TITLE:

1ST STOREY
REFLECTED CEILING PLAN

NAME: EUNICE BACAY

INDEX: 09

CLASS: BAIDN3A

MODULE: DESIGN STUDIO 2A

STUDENT ID: 22850

SCALE: AS SHOWN

A3

DATE: 04-12-2020

COURSE: BA (HONS) IN INTERIOR DESIGN

DRAWING NO.:

PLAN DWG 04

REV

0



LASALLE
COLLEGE OF THE ARTS

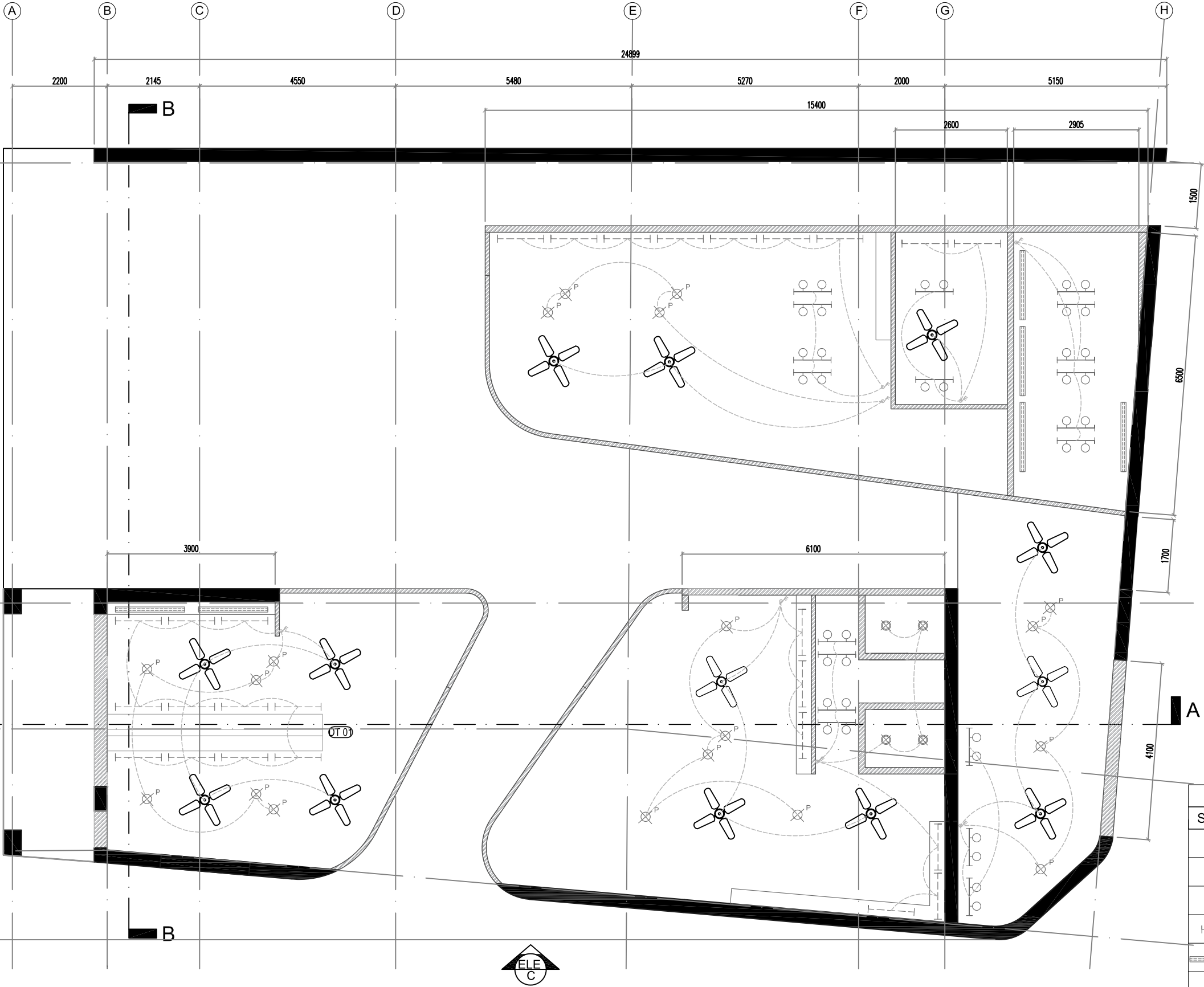

04 CHSS REFLECTED CEILING FIRST FLOOR PLAN
SCALE 1:100

0 5 10 15 20

N

EUNICE BACAY

SHOP DRAWING REVIEW

☐ No further comments

☐ Approved with comments

☐ Amend & re-submit

☐ Rejected - see remarks

Review is for general compliance with contract documents.
No responsibility assumed for correctness of dimensions or details.

Date

By

Job No.

NOTES

| REV | DATE | DESCRIPTION |
|-----|------|-------------|
| | | |
| | | |
| | | |
| | | |

PROJECT TITLE:
MENTAL ACROBAT

PROPOSED COMMUNAL WORKSHOP
CONSISTING OF TWO 3-STOREY SPACES
(TOTAL 350SQM) AND LOCATED AT 150
TYRWITT RD

INTERIOR DESIGNER:
"

ARCHITECTS:
"

STRUCTURAL ENGINEER:
"

MAIN CONTRACTOR
"

DRAWING TITLE:
**2ND STOREY
REFLECTED CEILING PLAN**

NAME: EUNICE BACAY

INDEX: 09

CLASS: BAIND3A

MODULE: DESIGN STUDIO 2A

STUDENT ID: 22850

SCALE: AS SHOWN

A3

DATE: 04-12-2020

COURSE: BA (HONS) IN INTERIOR DESIGN

DRAWING NO.:
PLAN DWG 05

REV
0

LASALLE
COLLEGE OF THE ARTS

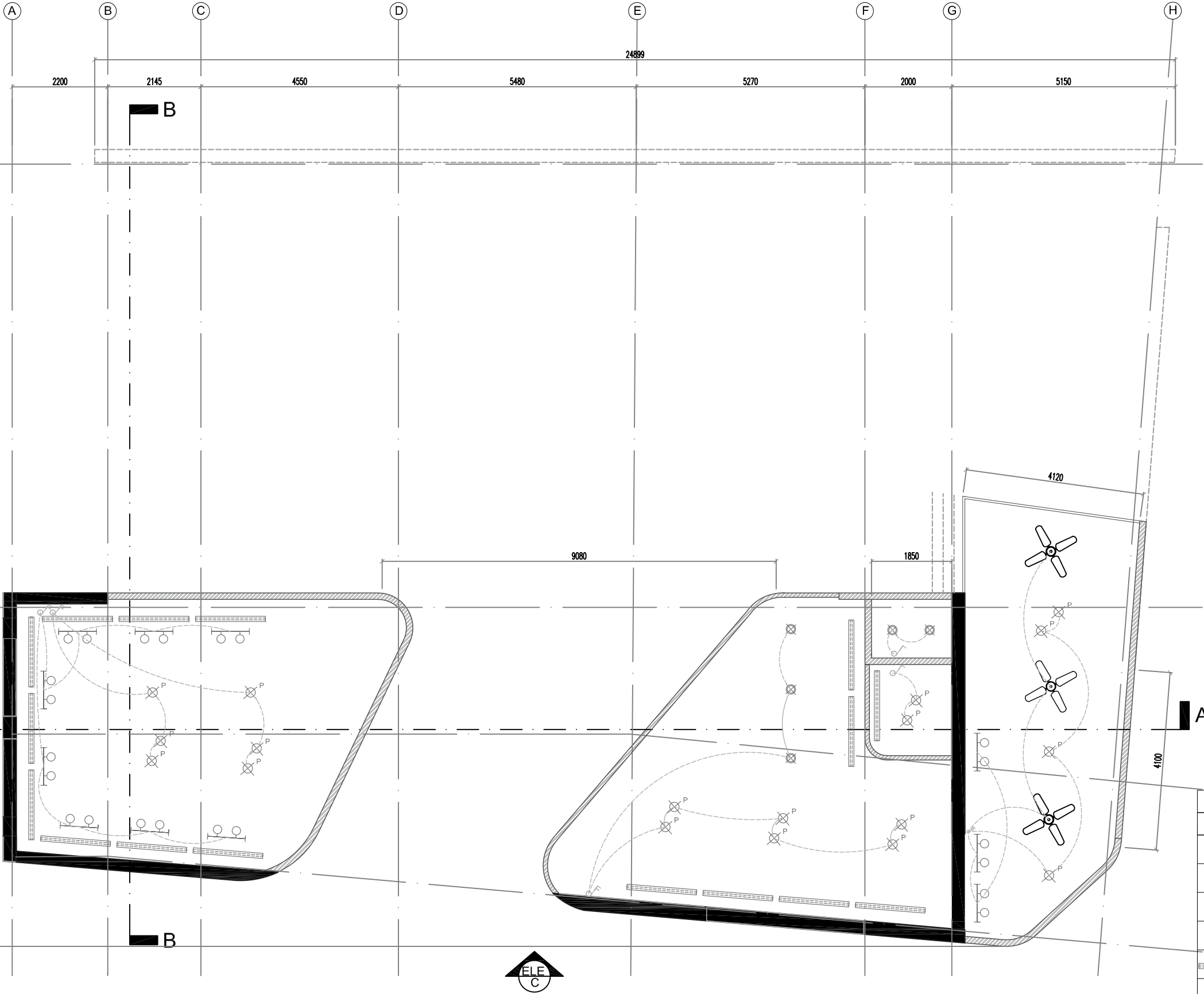

05 CHSS REFLECTED CEILING SECOND FLOOR PLAN
05 SCALE 1:100

0 5 10 15 20

N

EUNICE BACAY

SHOP DRAWING REVIEW

☐ No further comments

☐ Approved with comments

☐ Amend & re-submit

☐ Rejected - see remarks

Review is for general compliance with contract documents.
No responsibility assumed for correctness of dimensions or details.

Date

By

Job No.

NOTES

| REV | DATE | DESCRIPTION |
|-----|------|-------------|
| | | |
| | | |
| | | |
| | | |

PROJECT TITLE:

MENTAL ACROBAT

PROPOSED COMMUNAL WORKSHOP
CONSISTING OF TWO 3-STOREY SPACES
(TOTAL 350SQM) AND LOCATED AT 150
TYRWITT RD

INTERIOR DESIGNER:

"

ARCHITECTS:

"

STRUCTURAL ENGINEER:

"

MAIN CONTRACTOR

"

DRAWING TITLE:

3RD STOREY
REFLECTED CEILING PLAN

NAME: EUNICE BACAY

INDEX: 09

CLASS: BAIDN3A

MODULE: DESIGN STUDIO 2A

STUDENT ID: 22850

SCALE: AS SHOWN

A3

DATE: 04-12-2020

COURSE: BA (HONS) IN INTERIOR DESIGN

DRAWING NO.:

PLAN DWG 06

REV

0

PRODUCED BY AN AUTODESK STUDENT VERSION

Architectural drawing of the 3rd storey reflected ceiling plan for a mental acrobat workshop. The plan shows a large, irregularly shaped room with a complex ceiling layout. The ceiling is divided into several sections, each with different lighting and air conditioning fixtures. The plan includes a grid system with letters A through H and numbers 1 through 4. Dimensions are provided for various sections of the ceiling. A legend in the bottom right corner defines the symbols used for lighting and air conditioning fixtures. A north arrow and a scale bar are also present.

06 CHSS REFLECTED CEILING THIRD FLOOR PLAN
06 SCALE 1:100

0 5 10 15 20

N

PRODUCED BY AN AUTODESK STUDENT VERSION

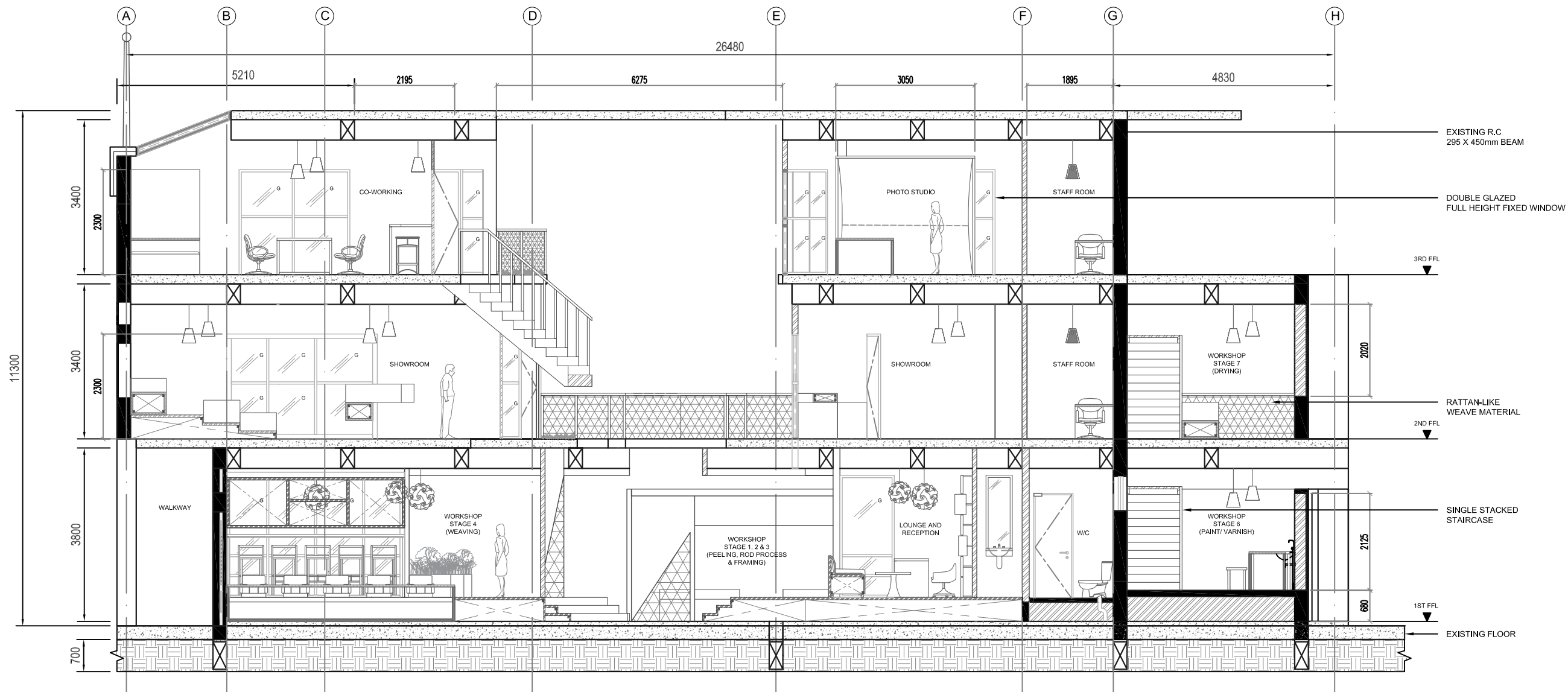

01 CHSS SECTION A-A
07 SCALE 1:100

0 5 10 15 20

N

EUNICE BACAY

SHOP DRAWING REVIEW

☐ No further comments

☐ Approved with comments

☐ Amend & re-submit

☐ Rejected - see remarks

Review is for general compliance with contract documents.
No responsibility assumed for correctness of dimensions or details.

Date

By

Job No.

NOTES

| REV | DATE | DESCRIPTION |
|-----|------|-------------|
| | | |

PROJECT TITLE:

MENTAL ACROBAT

PROPOSED COMMUNAL WORKSHOP
CONSISTING OF TWO 3-STORY SPACES
(TOTAL 350SQM) AND LOCATED AT 150
TYRWITT RD

INTERIOR DESIGNER:

ARCHITECTS:

STRUCTURAL ENGINEER:

MAIN CONTRACTOR

DRAWING TITLE:

LONGITUDINAL SECTION
SECTION A-A

| NAME: EUNICE BACAY | INDEX: 09 | CLASS: BAIDN3A |
|--------------------------------------|-------------------|------------------|
| MODULE: DESIGN STUDIO 2A | STUDENT ID: 22850 | |
| SCALE: AS SHOWN | A3 | DATE: 04-12-2020 |
| COURSE: BA (HONS) IN INTERIOR DESIGN | | |
| DRAWING NO.: | | REV |
| SECTION DWG 01 | | 0 |

LASALLE

COLLEGE OF THE ARTS

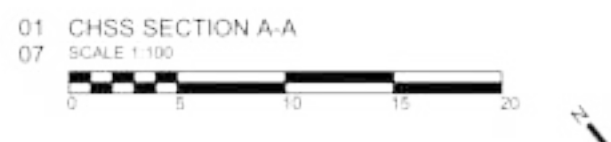

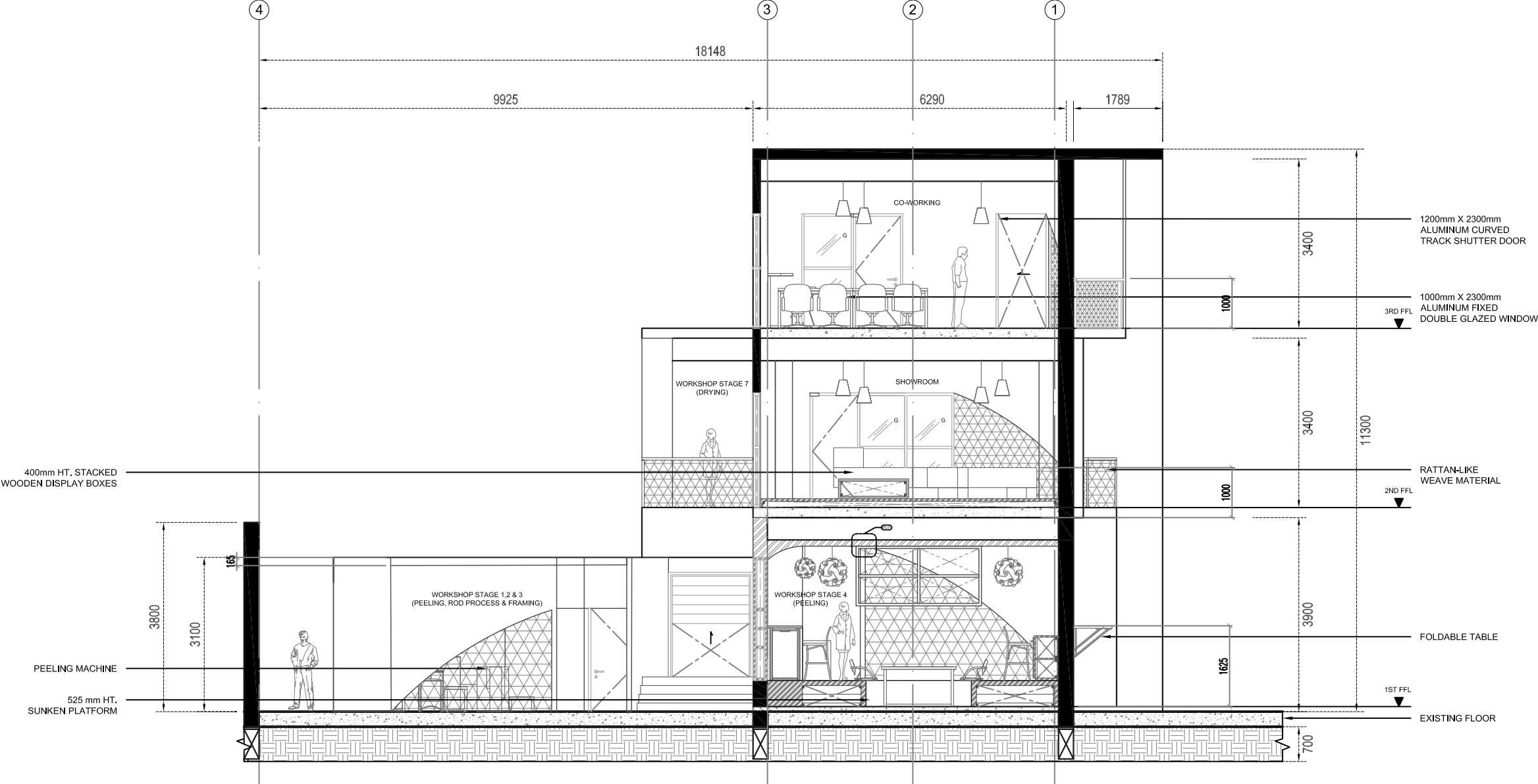

02 CHSS SECTION B-B
08 SCALE 1:100

EUNICE BACAY

SHOP DRAWING REVIEW

☐ No further comments

☐ Approved with comments

☐ Amend & re-submit

☐ Rejected - see remarks

Review is for general compliance with contract documents.
No responsibility assumed for correctness of dimensions or details.

Date

By

Job No.

NOTES

| REV | DATE | DESCRIPTION |
|-----|------|-------------|
| | | |
| | | |
| | | |

PROJECT TITLE:

MENTAL ACROBAT

PROPOSED COMMUNAL WORKSHOP
CONSISTING OF TWO 3-STOREY SPACES
(TOTAL 350SQM) AND LOCATED AT 150
TYRWHITT RD

INTERIOR DESIGNER:

ARCHITECTS:

STRUCTURAL ENGINEER:

MAIN CONTRACTOR

DRAWING TITLE:

FRONT SECTION
SECTION B-B

| | | |
|--------------------------------------|-------------------|------------------|
| NAME: EUNICE BACAY | INDEX: 09 | CLASS: BAIDN3A |
| MODULE: DESIGN STUDIO 2A | STUDENT ID: 22850 | |
| SCALE: AS SHOWN | A3 | DATE: 04-12-2020 |
| COURSE: BA (HONS) IN INTERIOR DESIGN | | |
| DRAWING NO.: | | REV |
| SECTION DWG 02 | | 0 |



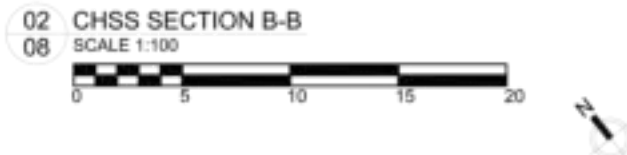

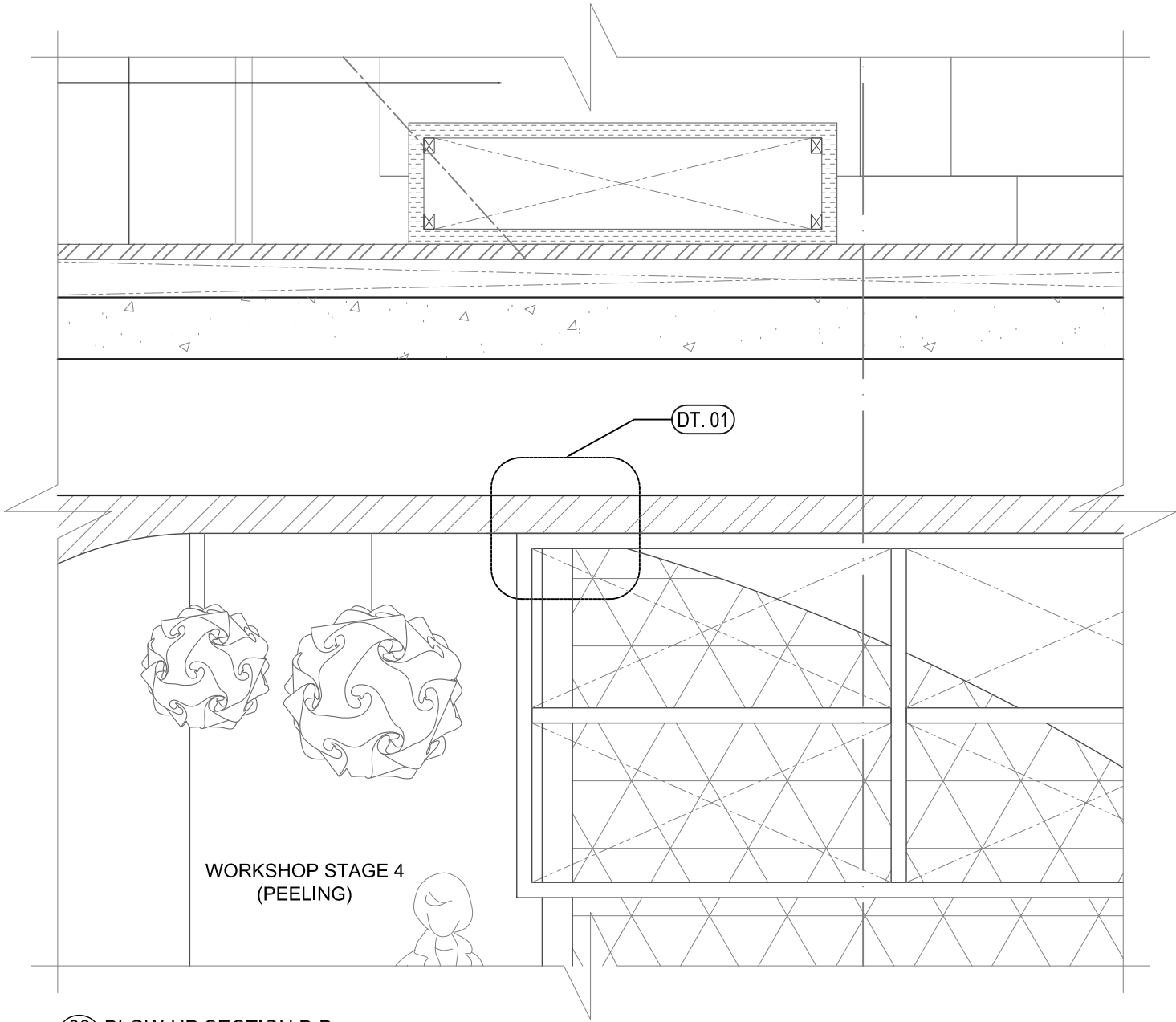

03 BLOW-UP SECTION B-B
10 SCALE 1:20

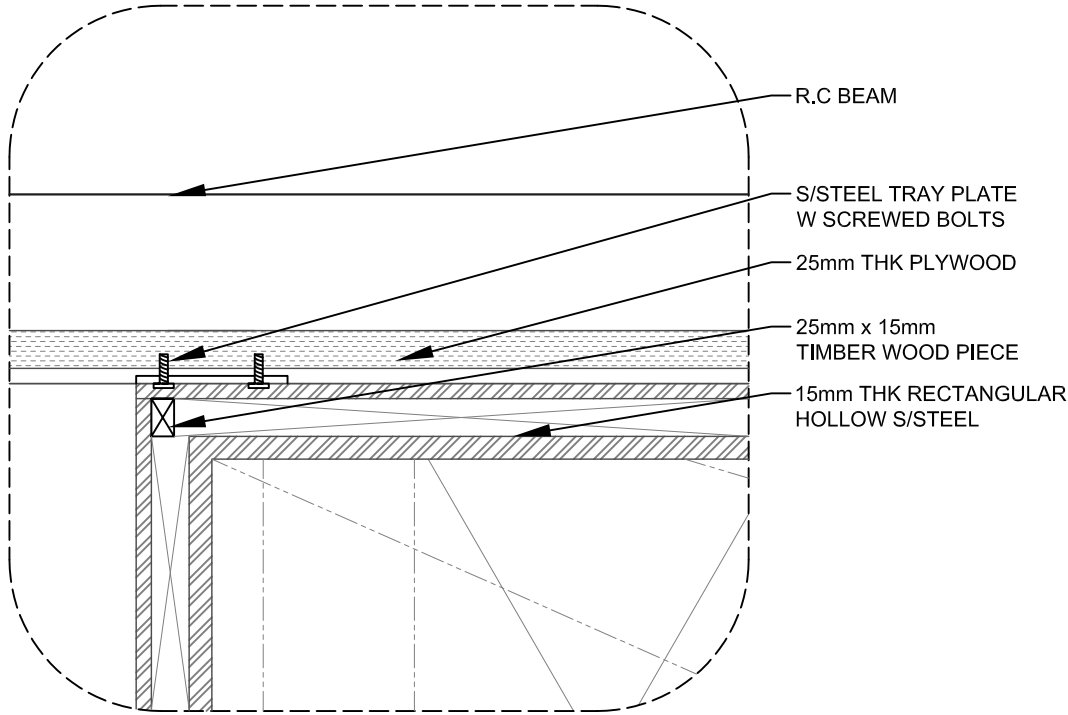

04 SECTIONAL DETAIL 01
11 SCALE 1:5

EUNICE BACAY

SHOP DRAWING REVIEW

☐ No further comments

☐ Approved with comments

☐ Amend & re-submit

☐ Rejected - see remarks

Review is for general compliance with contract documents.
No responsibility assumed for correctness of dimensions or details.

Date

By

Job No.

NOTES

| REV | DATE | DESCRIPTION |
|-----|------|-------------|
| | | |
| | | |
| | | |
| | | |

PROJECT TITLE :

MENTAL ACROBAT

PROPOSED COMMUNAL WORKSHOP
CONSISTING OF TWO 3-STOREY SPACES
(TOTAL 350SQM) AND LOCATED AT 150
TYRWHITT RD

INTERIOR DESIGNER :

"

ARCHITECTS :

"

STRUCTURAL ENGINEER :

"

MAIN CONTRACTOR

"

DRAWING TITLE :

DETAILED SECTION
SECTION DETAIL 01

| | | |
|--------------------------------------|--------------------|-------------------|
| NAME : EUNICE BACAY | INDEX : 09 | CLASS : BAIDN3A |
| MODULE : DESIGN STUDIO 2A | STUDENT ID : 22850 | |
| SCALE : AS SHOWN | A3 | DATE : 04-12-2020 |
| COURSE: BA (HONS) IN INTERIOR DESIGN | | |
| DRAWING NO. : | | REV |
| SECTION DWG 03 & 04 | | 0 |







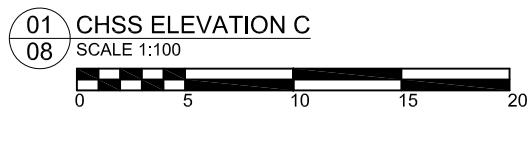

LASALLE
COLLEGE OF THE ARTS



PRODUCED BY AN AUTODESK STUDENT VERSION

PRODUCED BY AN AUTODESK STUDENT VERSION

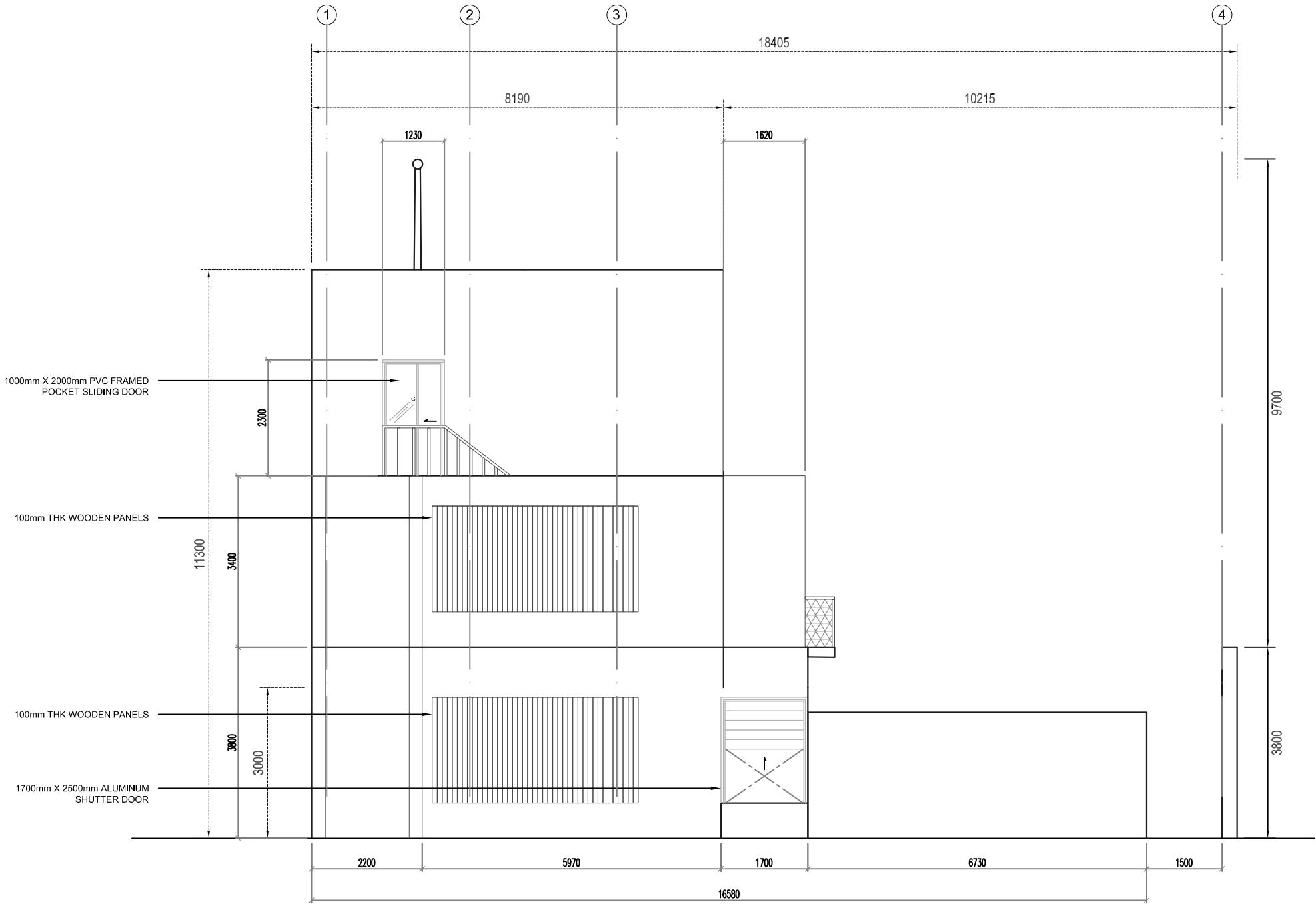

EUNICE BACAY

SHOP DRAWING REVIEW

☐ No further comments

☐ Approved with comments

☐ Amend & re-submit

☐ Rejected - see remarks

Review is for general compliance with contract documents.
No responsibility assumed for correctness of dimensions or details.

Date

By

Job No.

NOTES

| REV | DATE | DESCRIPTION |
|-----|------|-------------|
| | | |
| | | |
| | | |
| | | |

PROJECT TITLE :

MENTAL ACROBAT

PROPOSED COMMUNAL WORKSHOP
CONSISTING OF TWO 3-STOREY SPACES
(TOTAL 350SQM) AND LOCATED AT 150
TYRWHITT RD

INTERIOR DESIGNER :

"

ARCHITECTS :

"

STRUCTURAL ENGINEER :

"

MAIN CONTRACTOR

"

DRAWING TITLE :

BACK ELEVATION
ELEVATION D

| | | |
|---------------------------------------|--------------------|-------------------|
| NAME : EUNICE BACAY | INDEX : 09 | CLASS : BAIDN3A |
| MODULE : DESIGN STUDIO 2A | STUDENT ID : 22850 | |
| SCALE : AS SHOWN | A3 | DATE : 04-12-2020 |
| COURSE : BA (HONS) IN INTERIOR DESIGN | | |
| DRAWING NO. : | | REV |
| ELEVATION DWG 02 | | 0 |



PRODUCED BY AN AUTODESK STUDENT VERSION



LASALLE
COLLEGE OF THE ARTS